



OCT 2024



**EM** PY & TN  
2.0  
**RENDEZ VOUS 2024**

*Survive, Thrive, Excel...*

Greetings all!

Embark on a transformative journey at the "EM – Rendezvous 2024", set to take place in Puducherry. From 15<sup>th</sup> of October, global leaders in emergency medicine will converge under the theme "Survive, Thrive, Excel: Mastering Emergency Medicine".

This conference serves as a pivotal nexus for post-graduates and budding EM physicians, to convene, fostering a dynamic exchange of breakthroughs and strategies in combating your practical examinations. Expect interdisciplinary thoughts and collaborative ideas aimed at tackling examination challenges head-on.

Dive into sessions on case-based interactive sessions, spotter discussions, practical workshops, and many more. Experience a vibrant program featuring keynote addresses, interactive panel discussions, cutting-edge presentations, and practical workshops.

Join us in French colony, as we unite to pioneer new frontiers in emergency medicine through collaboration and shared expertise.

**Dr. Surendar R**  
**Organizing committee**

## PATRON IN CHIEF

**Dr. UDAYSHANKAR C**

DIRECTOR , IGMC & RI

## OUR PATRONS

**Dr. RAMACHANDRA V. BHAT**

DEAN , IGMC & RI

**Dr. JOSEPH RAAJESH I**

MEDICAL SUPERINTENDENT, IGMC & RI

## CHIEF PATRONS

**Dr. SAGAR GALWANKAR**

Founder & President, INDUSEM

**Dr. VIMAL KRISHNAN**

Council Member, ACEE

**Dr. MOHAMMED HANEEF**

Regional Secretary - South Zone

**Dr. MANU AYYAN**

EMCORD Network

## ORGANISING TEAM

**Dr. NARAYANASSAMY**

Professor , IGMC & RI

**Dr. SURENDAR R**

Assistant Professor , IGMC & RI

**Dr. ASWIN K**

Assistant Professor , IGMC & RI

## SCIENTIFIC COMMITTEE

**Dr. KISHEN GOEL**

Consultant,  
Manipal Hospitals, Kolkata

**Dr. AMRITHANAND V T**

Assistant Professor  
JIPMER, Puducherry

**Dr. EZHILKUGAN**

Assistant Professor  
SMVMCH, Puducherry

## INTERNAL COMMITTEE

**Dr. RAJESH R**

Associate Professor, IGMC & RI

**Dr. ARUN K**

Associate Professor, IGMC & RI

**Dr. VINODKUMAR A**

Chief Medical Officer, IGMC & RI



## ORGANISING TEAM

### TECHNICAL COMMITTEE

**Dr. Naveen**

**Mr. Noel**

**Mr. Ajeya**

**Mr. Hariharan**

### FOOD & ACCOMMODATION COMMITTEE

**Dr. Vijay**

**Medical officer**

**Mr. Deva**

**Miss. Janagi**

**Mr. Sriram**

**Mr. Jayachandiran**

### STAGE COMMITTEE

**Dr. Gayathri**

**Medical Officer**

**Miss. Hemaloutchana**

**Miss. Arshini**

**Miss Veda Varshini**

**Miss. Varuni**

**Miss. Keerthana**

### RECEPTION COMMITTEE

**Dr. Surendran V**

**Assistant Professor, PSM  
IGMC & RI**

**Dr. Dharini**

**Miss. Brinda**

**Miss. Gayathri**

**Miss. Karthiga**

**Miss. Mounikaa**

### ACADEMIC COMMITTEE

**Dr. Bhuvaneshwar**

**Medical Officer,  
IGMC & RI**

**Mr. Krishna Vardhan**

**Miss. Vishvahini**

**Mr. Vishvadiran**

### MEDIA COMMITTEE

**Dr. Vishnu**

**Medical Officer,  
IGMC & RI**

**Mr. Dhinesh**

**Mr. Lokeshvarma**

**Mr. Kamesh**

## REGISTRATION PARTICULARS

STREAM	FACULTIES	POST-GRADUATES	UNDER-GRADUATES / INTERNS	PARAMEDICS
--------	-----------	----------------	---------------------------	------------

*Early bird until 25<sup>th</sup> September*

15 <sup>th</sup> October, 2024	PRE-CONFERENCE WORKSHOP- Structured Learning in Academic Emergency Medicine	₹ 3000 / -	-	-	-
	RESUSCITATIVE THORACOTOMY	₹ 5000 / -	₹ 5000 / -	-	-
	ADVANCED NEONATAL RESUSCITATION PROGRAM (ANRP)	₹ 3000 / -	₹ 2000 / -	₹ 1500 / -	-
Late bird registration		₹ 6000 / -	₹ 5000 / -	₹ 3000 / -	-

## BASIC STREAM (16<sup>th</sup> – 17<sup>th</sup> October, 2024)

	Conference + Workshop	-	₹2500/-	₹2000/-	₹1500/-
	Conference Only	₹ 2000 /	₹ 1500 /-	₹ 1000 /-	₹ 1000 /-
Late bird registration		₹ 5000 / -	₹ 4000 / -	₹ 3000 / -	-

## ADVANCED STREAM (16<sup>th</sup> – 17<sup>th</sup> October, 2024)

	Conference Only	₹ 3000 / -	₹ 2500 / -	-	-
Late bird registration		₹ 6000 / -	₹ 5000 / -	-	-

**REGISTER NOW**



Dr. Surendar R

+91 9944636634

Dr. Ezhilkungan G

91 8870523723

Dr. Arwin K

+91 9443345011



Dr. Ajai Rangarwamy



[ematnpy@gmail.com](mailto:ematnpy@gmail.com)

**EM** PY & TN  
2.0  
**RENDEZ VOUS 2024**

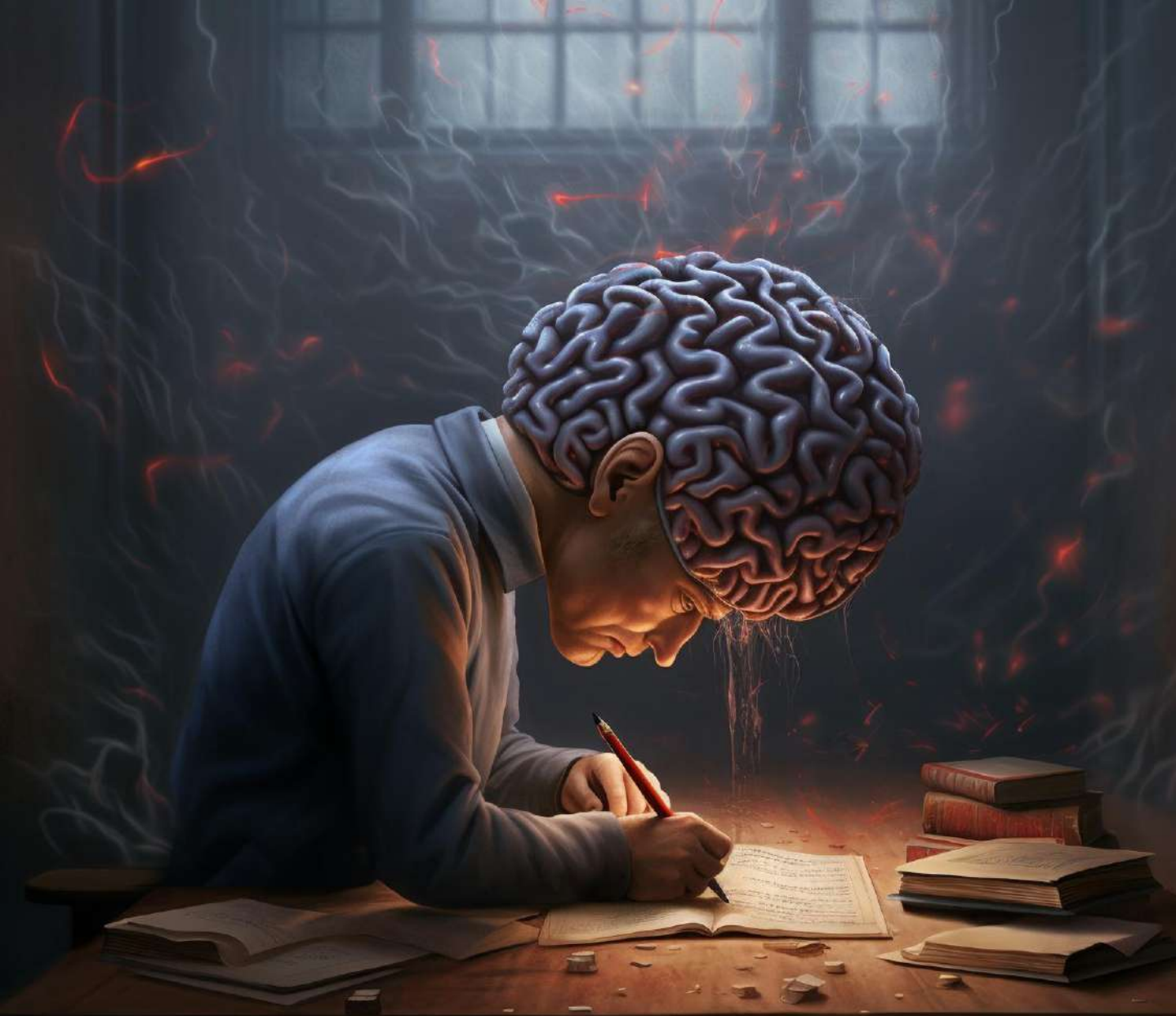

# COURSE SCHEDULE



## DAY 1

15<sup>th</sup> October, 2024

### PRECONFERENCE WORKSHOP

08:00 AM - 01:00 PM	STRUCTURED LEARNING IN ACADEMIC EMERGENCY MEDICINE	JIPMER
08:00 AM - 01:00 PM	ED THORACOTOMY	IGMC & RI
12:00 PM - 05:00 PM	ADVANCED NEONATAL RESUSCITATION PROGRAM	IGMC & RI

## DAY 2

16<sup>th</sup> October, 2024

### CONFERENCE

VENUE : **Indira Gandhi Medical College & Research Institute (IGMC & RI)**

08:00 AM - 05:00 PM	BASIC STREAM
08:00 AM - 05:00 PM	ADVANCED STREAM

## DAY 3

17<sup>th</sup> October, 2024

### CONFERENCE / WORKSHOP

VENUE : **Indira Gandhi Medical College & Research Institute (IGMC & RI)**

08:00 AM - 05:00 PM	BASIC STREAM WORKSHOP
08:00 AM - 05:00 PM	ADVANCED STREAM CONFERENCE

# STRUCTURED LEARNING IN ACADEMIC EMERGENCY MEDICINE

Are you ready to elevate your role in academic emergency medicine? This intensive workshop brings together expert faculty to teach you how to effectively run an academic emergency department, enhance bedside teaching, and master key elements of medical education and evaluation.

Do you know how to create impactful OSCEs, conduct meaningful formative and summative assessments, or run an engaging journal club?

Expert faculty will guide you through the nuances of academic emergency medicine, from designing assessments and running audits to teaching at the bedside and managing departmental KPIs. You'll learn how to foster a dynamic learning environment, ensuring that your team delivers high-quality care while continuously advancing their skills.

## COURSE FACULTIES

**Dr. T V RAMAKRISHNAN MD.,**  
Professor & Head, EM & Trauma  
Sri Ramachandra Medical College, Chennai

**Dr. BALAMURUGAN N MD.,**  
Associate Professor, EM & Trauma  
JIPMER, Puducherry

**Dr. AMRITHANAND V T MD.,**  
Assistant Professor, EM & Trauma  
JIPMER, Puducherry

**Dr. NANDAKISHORE MAROJU MS.,**  
Professor & Head, EM & Trauma  
JIPMER, Puducherry

**Dr. MANU AYYAN MD.,**  
Associate Professor, EM & Trauma  
JIPMER, Puducherry

**Dr. AMARAVATHI U MD.,**  
Assistant Professor, EM & Trauma  
JIPMER, Puducherry

OCTOBER

15



JIPMER

EM PY QTN  
2.0  
**RENDEZ VOUS** 2024



# RESUSCITATIVE THORACOTOMY

**Learn to perform emergency thoracotomy and manage life-threatening trauma in the ED. This workshop offers expert guidance to master high-stakes procedures like cardiac tamponade relief and hemorrhage control.**

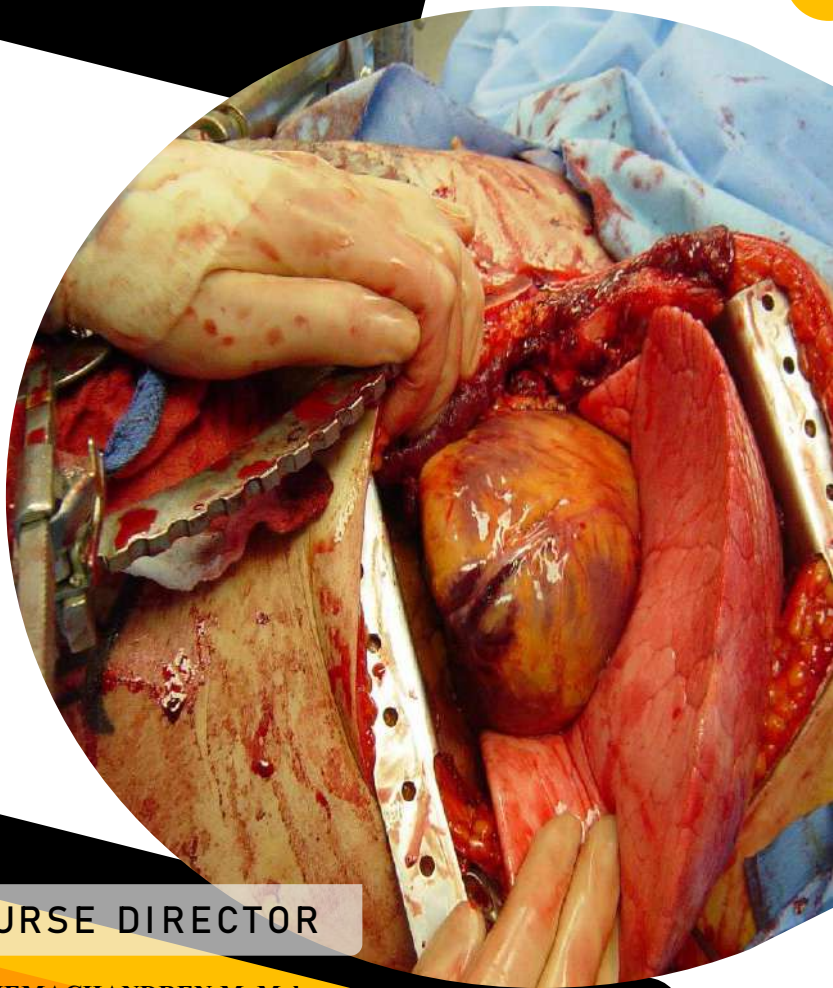

## COURSE DIRECTOR

**Dr. HEMACHANDREN M Mch.,**  
Additional professor, CTVS  
JIPMER, Puducherry

## MODERATORS

**Dr. ANANTHKUMAR S Mch.,**  
Consultant, CTVS  
MGMC & RI, Puducherry

**Dr. ARAVIND K Mch.,**  
Consultant, CTVS  
Apollo Speciality Hospitals, Trichy

OCTOBER

15



IGMC & RI

# ADVANCED NEONATAL RESUSCITATION PROGRAM

Are you ready to master the critical skills needed to resuscitate newborns immediately after birth and manage neonatal cardiac arrest? The Advanced Neonatal Resuscitation Program (ANRP) is designed to equip healthcare providers with the advanced techniques necessary to handle complex delivery room emergencies, focusing on immediate resuscitation and cardiac arrest management.

Can you confidently resuscitate a newborn who isn't breathing at birth? This program challenges you to enhance your expertise in these life-saving interventions, combining hands-on training with real-world scenarios that mimic high-stakes delivery room crises.

Led by expert neonatologists, you will work through a series of critical cases, emphasizing the steps of neonatal resuscitation, effective ventilation strategies, and the precise administration of resuscitative medications. You'll navigate through scenarios of severe bradycardia and asystole, sharpening your ability to act decisively when every second counts.

This program offers a unique opportunity to refine your skills, ensuring you are fully prepared to handle the most urgent neonatal emergencies with confidence and precision.

## MODERATORS

**Dr. PREM KUMAR MD., DM**  
Consultant, Neonatologist  
SVMCH , Puducherry

**Dr. R SURENDAR MD.,**  
Assistant Professor, EM & Trauma  
IGMC & RI, Puducherry

OCTOBER

15



IGMC & RI





# BASIC STREAM

CONFERENCE & WORKSHOP





TIME	TOPIC	PRESENTER
08:00 - 08:45	"The Beat Goes On : Basic Life Support(BLS) and Innovations in Cardiopulmonary Resuscitation"- CPR DEVICE	<b>Dr. SURENDAR R MD.,</b> Assistant Professor, EM & Trauma, IGMC & RI, Puducherry
08:45 - 09:30	"Heart in Your Hands: Navigating Cardiac Crisis"- A discussion on Acute Coronary Syndrome	<b>Dr. ASWIN K MD.,</b> Assistant Professor, EM & Trauma, IGMC & RI, Puducherry
09:30 - 10:00	"Brainstorms: Quick Actions for Neurological Nightmares“	<b>Dr. SHIRSHENDU DHAR MD.,</b> Senior Resident, EM & Trauma, AGMC, Agartala
10:30 - 11.15	“Foundations of Basic Research: A Comprehensive Overview”	<b>Dr. DEEPIKA C MD.,</b> Assistant Professor, PSM SVMCH, Puducherry
11:15 - 12:00	"Tiny Humans, Big Emergencies: Paediatric Care Demystified“	<b>Dr. THIRUMDORTHY R MD.,</b> Assistant Professor, EM & Trauma, SLIMS, Puducherry
12:00 - 12:45	"Toxin Tamers: Handling Poisonings and Overdoses“	<b>Dr. ANJUSHA S S MD.,</b> Assistant Professor, EM & Trauma, SVMCH, Tiruchengode
01:45 - 02:30	"Nature’s Fury: Managing Environmental Emergencies“	<b>Dr. RAMESSH G MD.,</b> Assistant Professor, EM & Trauma, ESIC Medical College, Chennai
02:30 - 03:15	"Ventilation Unveiled: Case-Based Innovations and Insights“	<b>Dr. NITHYA B MD.,</b> Consultant, EM & Trauma, SKS Hospitals, Salem
03:30 - 04:15	"The Magic: Mastering Basic Obstetric Care and Labour	<b>Dr. SARAVANAN M MD.,</b> Assistant Professor, EM & Trauma, Govt.Ariyalur Medical College, Ariyalur
04:15 - 05:00	"The Bone Hunter: Mastering x-ray interpretation of life threatening emergencies.	<b>Dr. EZHILKUGAN G MD.,</b> Assistant Professor, EM & Trauma, SMVMCH, Puducherry

# WORKSHOP – BASIC STREAM

## CATEGORY A

ECG

VENTILATION

WORKSHOP

WORKSHOP

Are you ready to elevate your critical care skills to the next level? This intensive, hands-on workshop integrates ECG interpretation, and basic mechanical ventilation management - essential skills for any clinician.

Can you confidently identify STEMI patterns on an ECG? How adeptly can you adjust ventilator settings based on ABG results? This workshop will challenge you to think holistically, combining these crucial skills in real-time scenarios.

Expert faculty will guide you through a series of complex cases, where you'll interpret ECGs, and manage ventilator settings. You'll navigate through life-threatening arrhythmias, and respiratory crises, honing your ability to make quick, accurate decisions in high-pressure situations.

### MODERATORS

**Dr. GUNASEELAN R MD DNB.,**  
Assistant Professor , EM & Trauma  
AVMCH, Puducherry

**Dr. ANITHA MD.,**  
Assistant Professor, EM & Trauma  
AVMCH, Puducherry

OCTOBER

17



IGMC & RI

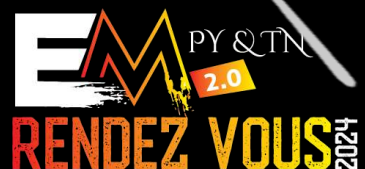

# ECG WORKSHOP

## COURSE FACULTIES

TIME	TOPICS	PRESENTER
08:00 AM	<b>RATE , RHYTHM &amp; CARDIAC AXIS</b>	<b>Dr. ANUUSHA S S MD.,</b> Assistant Professor, EM & Trauma SVMCH, Tiruchengode
Interpretation Session		
08:30 AM	<b>P WAVE MORPHOLOGY &amp; ABNORMALITIES</b>	<b>Dr. RAJA MD.,</b> Assistant Professor, EM & Trauma SLIMS, Puducherry
08:50 AM	<b>QRS MORPHOLOGY, TERMINOLOGY &amp; ABNORMALITIES</b>	<b>Dr. DHARANIDHARAN B MD.,</b> Assistant Professor, EM & Trauma MGMC& RI, Puducherry
09:10 AM	<b>S-T SEGMENT AND QT INTERVAL - MORPHOLOGY &amp; ABNORMALITIES</b>	<b>Dr. SELVA DNB.,</b> Assistant Professor, EM & Trauma CMC, Coimbatore
09:30 AM	<b>RVH &amp; LVH</b>	<b>Dr. VASUDHA D MD.,</b> Senior Resident, EM & Trauma JIPMER, Puducherry
09:50 AM	<b>BUNDLE BRANCH BLOCKS &amp; PREMATURE COMPLEXES</b>	<b>Dr. ARUN A M MD.,</b> Senior Resident, EM & Trauma JIPMER, Puducherry
Interpretation Session		
10:30 AM	<b>TACHYARRHYTHMIAS</b>	<b>Dr. VASUDHA D MD.,</b> Senior Resident, EM & Trauma JIPMER, Puducherry
Interpretation Session		
11:15 AM	<b>BRADYARRHYTHMIAS</b>	<b>Dr. THIRUMOORTHY R MD.,</b> Assistant Professor, EM & Trauma SLIMS, Puducherry
Interpretation Session		
12:00 PM	<b>ACUTE CORONARY SYNDROMES</b>	<b>Dr. GUNASEELAN R MD.,</b> Assistant Professor, EM & Trauma AVMCH, Puducherry
Interpretation Session		
12:45 PM	<b>CRITICAL ECGS</b>	<b>Dr. GUNASEELAN R MD.,</b> Assistant Professor, EM & Trauma AVMCH, Puducherry
Interpretation Session		



# VENTILATION WORKSHOP

## COURSE FACULTIES

01:30 PM Onwards

TOPICS	PRESENTER
INTRODUCTION & CONCEPTS OF MECHANICAL VENTILATION	<b>Dr. ANITHA MD.,</b> Assistant Professor, EM & Trauma AVMCH, Puducherry
VENTILATOR CIRCUIT AND COMPONENTS	<b>Dr. BHASKARARAYUNI JOYTHISWAROOP MD.,</b> Senior Resident, EM & Trauma AIIMS, Delhi
VENTILATOR SETTINGS AND PARAMETERS	<b>Dr. PRADEEBAN MD.,</b> Senior Resident, EM & Trauma AIIMS, Delhi
VENTILATOR MODES	<b>Dr. ARCHANA NAIR MD.,</b> Senior Resident, EM & Trauma AIIMS, Delhi
PATIENT MONITORING AND VENTILATOR ADJUSTMENTS	<b>Dr. SREEDEVI MD.,</b> Senior Resident, EM & Trauma AIIMS, Delhi
VENTILATOR WEANING	<b>Dr. BHASKARARAYUNI JOYTHISWAROOP MD.,</b> Senior Resident, EM & Trauma AIIMS, Delhi
HANDS-ON TRAINING	All faculties

OCTOBER

17



IGMC & RI

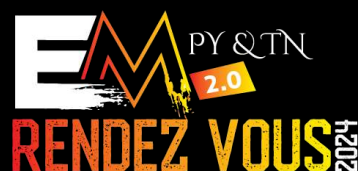

# WORKSHOP – BASIC STREAM

CATEGORY B

## BASIC TRAUMA LIFE SUPPORT

Are you ready to elevate your trauma management skills to the next level? This intensive, hands-on workshop integrates trauma assessment, hemorrhage control, and airway management – essential skills for any emergency care provider.

Can you confidently assess and stabilize a trauma patient within the critical first minutes? Can you swiftly control severe bleeding and manage an obstructed airway in a high-stress situation? How adeptly can you recognize and treat shock, ensuring the best possible outcome for your patient?

Expert faculty will guide you through a series of complex trauma cases, where you'll perform rapid trauma assessments, control hemorrhage, and manage airways. You'll navigate through life-threatening injuries, shock states, and airway crises, honing your ability to make quick, accurate decisions in high-pressure situations.

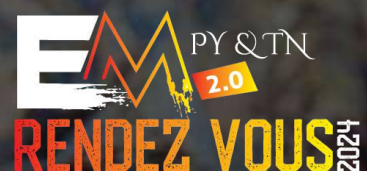

# BASIC TRAUMA LIFE SUPPORT

## COURSE FACULTIES

### AIRWAY

**Dr. RAMESSH G MD.,**  
Assistant Professor , EM & Trauma  
ESI Hospitals, Chennai

**Dr. NAJEEBUDDIN M MD.,**  
Senior Resident, EM & Trauma  
NIMS, Hyderabad

### BREATHING

**Dr. KUMARESH P T MD.,**  
Assistant Professor , EM & Trauma  
KIMS, Chengalpattu

**Dr. SRINIVASAN MD.,**  
Assistant Professor, EM & Trauma  
Govt. Medical College, Namakkal

### CIRCULATION

**Dr. SURENDHAR S MD.,**  
Assistant Professor , EM & Trauma  
KIMS, Chengalpattu

**Dr. NITHYA B MD.,**  
Assistant Professor, EM & Trauma  
SKS Hospitals, Salem

### DISABILITY & EXPOSURE

**Dr. AJITHKUMAR R MD.,**  
Assistant Professor , EM & Trauma  
SRMC, Trichy

**Dr. SRIVATSA MD.,**  
Assistant Professor, EM & Trauma  
Govt. Medical College, Tiruvannamalai

### HANDS-ON SIMULATION

**Dr. RAJKUMAR E**  
In-Charge, Skills Lab  
AVMCH, Puducherry

**Dr. SHIRSHENDU DHAR MD.,**  
Senior Resident, EM & Trauma  
AGMC, Agartala

OCTOBER

17



IGMC & RI

**EM** PY QTN  
2.0  
**RENDEZ VOUS** 2024



# ADVANCED STREAM CONFERENCE



# CARDIOVASCULAR SYSTEM

The evaluation of the cardiovascular system includes a thorough medical history, a detailed examination of the heart and the peripheral arterial and venous circulations, and appropriate laboratory studies. Even after extensive clinical training, examining several patients, listening to the murmurs and differentiating them in the ER setup has always been a challenge and puzzle. Let's dive into the session of case - based discussions of exam-oriented cases and brush-up your clinical memory in answering the examiner's questions.

Each student, having worked as part of a team, will have the opportunity to present a case and discuss with renowned faculties from the country.

At the end of session, participant's will have a chance to clarify their queries with the examiners.

## CHAIRPERSON

**Dr. VARSHA SHINDE MD.,**

Professor, EM & Trauma

Dr. D Y Patil Medical College and Research Center, Pune

## MODERATOR

**Dr. VANITHA MS.,**

Consultant In-Charge, EM & Trauma  
Govt. Medical College Hospital, Dindugul

## PRESENTER

**Dr. KUTTI ANNAMALAI MANIKANDAN. N**

Resident, EM & Trauma  
Govt. Medical College Hospital, Dindugul

OCTOBER

16

08:00 AM

# DERMATOLOGY

Dermatological emergencies can be challenging to recognise. Can you quickly spot the signs of Stevens-Johnson syndrome or Toxic Epidermal Necrolysis? This session focuses on identifying life-threatening skin conditions and common dermatological presentations in the ER through case-based discussions.

Participants will present interesting dermatological cases, exploring diagnostic approaches with experienced emergency physicians.

An open forum for questions follows, allowing for a deeper exploration of dermatological emergencies in the ER context.

## CHAIRPERSON

**Dr. VARSHA SHINDE MD.,**

Professor, EM & Trauma

Dr. D Y Patil Medical College and Research Center, Pune

## MODERATOR

**Dr. AMARAVATHI U MD.,**

Assistant Professor , EM & Trauma

JIPMER, Puducherry

## PRESENTER

**Dr. VARSHINI D R**

Resident, EM & Trauma

JIPMER, Puducherry

OCTOBER

16

08:40 AM



Human Nervous System  
Dissected, mounted and labeled by two students  
in their sophomore year during the term 1853-54  
at the Kirksville Osteopathic College  
It represents a special project additional to the  
work required by the College in Dissection.

## LONG CASE DISCUSSION - II

To Dr. George M. Laughlin  
in whose Osteopathic education, as interpreted in  
Kirksville, has found a champion, never only for  
its record, but for the opportunity of its underlying  
medical and moral character.  
The Kirksville Osteopathic College  
With the compliments of the Donor

# CENTRAL NERVOUS SYSTEM

The evaluation of the central nervous system demands comprehensive history-taking, meticulous examination, and appropriate diagnostics. Can you confidently elicit deep tendon reflexes, assess muscle tone and power, and differentiate between upper and lower motor neuron lesions? How adept are you at performing and interpreting the NIHSS in high-pressure scenarios? This session will immerse you in case-based discussions of exam-oriented neurological emergencies, challenging your skills in the fast-paced ER environment.

Each student will present a challenging neurological case, engaging in stimulating discussions with experienced emergency physicians specializing in neurological emergencies.

The session concludes with an opportunity for participants to clarify queries and deepen their understanding through direct interaction with the expert emergency medicine faculty.

### CHAIRPERSON

**Dr. P C RAJEEV MD.,**  
Professor, EM & Trauma

Jubilee Mission Medical College & Research Institute, Thrissur

### MODERATOR

**Dr. AMRITHANAND V T MD.,**  
Assistant Professor, EM & Trauma  
JIPMER, Puducherry

### PRESENTER

**Dr. ANUKARTHIKA. S**  
Resident, EM & Trauma  
JIPMER, Puducherry

OCTOBER

16

09:15 AM

EM PY QTN  
2.0  
**RENDEZ VOUS** 2024



# OPHTHALMOLOGY

Eye emergencies require prompt and accurate assessment. Can you confidently perform a basic eye exam and identify sight-threatening conditions in the ER? Do you know the importance and role of POCUS in diagnosing such conditions? This session covers key ophthalmological examinations and common ocular emergencies through case discussions.

Students will present challenging eye emergency cases, discussing diagnosis and management with emergency physicians skilled in ophthalmological emergencies.

The session wraps up with a Q&A, offering opportunities to address specific queries and enhance skills in managing eye emergencies.

## CHAIRPERSON

**Dr. P C RAJEEV MD.,**

Professor, EM & Trauma

Jubilee Mission Medical College & Research Institute, Thrissur

## MODERATOR

**Dr. M BALASUBRAMNIUM MD.,**

Consultant, EM & Trauma

Govt. Theni Medical college & Hospital, Theni

## PRESENTER

**Dr. SELVAVIKNESHVAR V**

Resident, EM & Trauma

Govt. Theni Medical college & Hospital, Theni

OCTOBER

16

10:30 AM

# RESPIRATORY SYSTEM

Respiratory emergencies require swift assessment and action. Can you identify subtle crepitations or bronchial breath sounds? How quickly can you diagnose pneumonia without imaging? This session will test your skills in inspection, palpation, percussion, and auscultation through case-based discussions of exam-oriented respiratory emergencies.

Participants will present complex respiratory cases, collaborating with emergency physicians with expertise in critical respiratory care.

An open forum at the end allows for addressing queries and refining understanding with guidance from emergency medicine specialists.

## CHAIRPERSON

**Dr. MANU AYYAN MD.,**

Associate Professor, EM & Trauma

Jawaharlal Institute Of Postgraduate Medical Education & Research, Puducherry

## MODERATOR

**Dr. ANITHA MD.,**

Assistant Professor, EM & Trauma

AVMCH, Puducherry

## PRESENTER

**Dr. RAHINI K**

Resident, EM & Trauma

AVMCH, Puducherry

OCTOBER

16

11:05 AM



# SPOTTERS - EKG

Can you confidently identify STEMI patterns in a matter of seconds? How quickly can you distinguish between benign and life-threatening arrhythmias? This session will challenge your ECG interpretation skills with a series of complex cardiac cases. From subtle ischemic changes to rare ECG abnormalities, you'll test your ability to rapidly diagnose critical cardiac conditions in the ER setting.

Expert faculty members will present a series of challenging ECGs in an engaging Q&A format. Each tracing will push your diagnostic skills to the limit, covering a wide range of cardiac emergencies. Are you prepared to interpret these ECGs as swiftly and accurately as you would in a critical ER situation?

Participants will have the unique opportunity to interact directly with seasoned emergency cardiologists, asking questions and gaining valuable insights into the intricacies of ECG interpretation.

## PRESENTER

**Dr. GUNASEELAN R MD DNB.,**  
Assistant Professor , EM & Trauma  
AVMCH, Puducherry

OCTOBER

16

11:45 AM

## LONG CASE DISCUSSION - IV

# SURGERY

Surgical emergencies in the ER demand prompt recognition and action. Can you quickly spot the tell-tale signs of spreading infection, abscess, and limb viability? This session focuses on critical conditions like cellulitis, necrotising fasciitis, acute limb ischemia, and much more through exam-oriented case discussions.

Students will present challenging surgical cases, collaborating with emergency physicians experienced in surgical emergencies.

The session wraps up with a Q&A to address specific queries and deepen understanding of surgical emergencies in the ER setting.

### CHAIRPERSON

**Dr. UPENDRA HANSDAH MD.,**

Additional Professor, EM & Trauma

All India Institute Of Medical Sciences, Bhubaneswar

### MODERATOR

**Dr. S P VENKATESH MS.,**

Professor & Head , EM & Trauma

SVMCH & RC, Puducherry

### PRESENTER

**Dr. SADEESH K E**

Resident, EM & Trauma

SVMCH & RC, Puducherry

OCTOBER

16

01:30 PM



# OTORHINOLARYNGOLOGY

ENT emergencies can be complex and sometimes life-threatening. How confident are you in managing severe epistaxis or airway obstructions due to acute epiglottitis? This session focuses on quick assessment and management of common and critical ENT presentations in the ER through case-based discussions.

Participants will present challenging ENT cases, engaging with emergency physicians experienced in ENT emergencies.

A Q&A session concludes the segment, allowing for clarification of doubts and refinement of skills in handling ENT emergencies.

## CHAIRPERSON

**Dr. GIRISH NARAYAN MD.,**  
Professor & Head, EM & Trauma  
St. John's Medical College, Bangalore

## MODERATOR

**Dr. GOMATHI KARMEGAM MD.,**  
Professor & Head, EM & Trauma  
Madras Medical College & Hospital, Chennai

## PRESENTER

**Dr. ANAGHA C**  
Resident, EM & Trauma  
Madras Medical College & Hospital, Chennai

OCTOBER

16

02:10 PM



LONG CASE DISCUSSION - V

# PAEDIATRICS - CNS

Pediatric emergencies require a specialized approach. How quickly can you apply the Pediatric Assessment Triangle and identify a life-threatening situation? Can you adapt your approach to different age groups efficiently? Are you confident in distinguishing normal from abnormal heart rates and identifying shock using age-specific vital sign criteria? This session focuses on exam-oriented pediatric emergency cases.

Students will present challenging pediatric cases, discussing management with emergency physicians with expertise in pediatric emergencies.

The session concludes with a Q&A, allowing participants to address specific pediatric emergency queries and enhance their skills.

## CHAIRPERSON

**Dr. UPENDRA HANSDAH MD.,**  
Additional Professor, EM & Trauma  
All India Institute Of Medical Sciences, Bhubaneswar

## MODERATOR

**Dr. GOMATHI KARMEGAM MD.,**  
Professor & Head, EM & Trauma  
Madras Medical College & Hospital, Chennai

## PRESENTER

**Dr. AHILA S**  
Resident, EM & Trauma  
Madras Medical College & Hospital, Chennai

OCTOBER

16

02:45 PM

LONG CASE DISCUSSION - VI

# PAEDIATRICS - RS

Pediatric emergencies require a specialized approach. How quickly can you apply the Pediatric Assessment Triangle and identify a life-threatening situation? Can you adapt your approach to different age groups efficiently? Are you confident in distinguishing normal from abnormal heart rates and identifying shock using age-specific vital sign criteria? This session focuses on exam-oriented pediatric emergency cases.

Students will present challenging pediatric cases, discussing management with emergency physicians with expertise in pediatric emergencies.

The session concludes with a Q&A, allowing participants to address specific pediatric emergency queries and enhance their skills.

## CHAIRPERSON

**Dr. GIRISH NARAYAN MD.,**  
Professor & Head, EM & Trauma  
St. John's Medical College, Bangalore

## MODERATOR

**Dr. K P SARAVANA KUMAR MS.,**  
Consultant, EM & Trauma  
Madurai Medical College, Madurai

## PRESENTER

**Dr. VENKATESH P**  
Resident, EM & Trauma  
Madurai Medical College, Madurai

OCTOBER

16

04:00 PM



LONG CASE DISCUSSION - VII

# TRAUMA RESUSCITATION

Trauma management requires rapid assessment and simultaneous resuscitation. How quickly can you perform the ATLS primary survey: Airway, Breathing, Circulation, Disability, and Exposure? Can you efficiently prioritize interventions in polytrauma cases? This session focuses on exam-oriented trauma cases to sharpen your critical decision-making skills.

Participants will present complex trauma cases, engaging in discussions with emergency physicians specialized in trauma care.

An interactive Q&A concludes the session, allowing refinement of trauma management skills under expert guidance.

## CHAIRPERSON

**Dr. DHILIPAN K MD.,**

Associate Professor & Head, EM & Trauma  
Kovai Medical Center Hospitals, Coimbatore

## MODERATOR

**Dr. DHINESH BABU K MS.,**  
Professor & Head, EM & Trauma  
KIMS, Chengalpattu

## PRESENTER

**Dr. BALA MURUGAN**  
Resident, EM & Trauma  
KIMS, Chengalpattu

OCTOBER

17

08:00 AM



# SPOTTERS - RADIOLOGY

How sharp is your eye for subtle radiological findings? Can you spot a pneumothorax, identify early signs of aortic dissection, or detect a small intracranial bleed on CT within seconds? This session will test your radiological acumen with a rapid-fire series of challenging images. From chest X-rays to complex CT scans, you'll refine your skills in quickly identifying critical findings that guide emergency management decisions.

Experienced faculty members will present a series of important radiological spotters in a dynamic Q&A format. Each image will challenge your diagnostic skills and push you to think critically about emergency radiological interpretation. Are you ready to put your knowledge to the test?

Participants will have the opportunity to engage directly with experts in emergency radiology, asking questions and gaining insights into the nuances of image interpretation.

## PRESENTER

**Dr. AMRITHANAND V T MD.,**  
Assistant Professor , EM & Trauma  
JIPMER, Puducherry

OCTOBER

17

08:40 AM

# PSYCHIATRY

Psychiatric emergencies require a unique skill set. Can you quickly differentiate between medical and psychiatric causes of altered behavior? How confident are you in assessing mental status and evaluating risk? Additionally, how effectively can you manage an agitated patient in the ED without compromising patient and staff safety? This session covers these aspects through exam-oriented case discussions.

Students will navigate complex psychiatric scenarios, engaging in case-based discussions with emergency physicians experienced in managing psychiatric emergencies.

A Q&A session concludes the segment, offering chances to clarify doubts and refine approaches to psychiatric emergencies in the ER.

## CHAIRPERSON

**Dr. PRAKASH BABU S MD.,**  
Associate Professor, EM & Trauma  
Sri Venkateswara Institute Of Medical Sciences, Tirupati

## MODERATOR

**Dr. MOHAMED RAFI MD.,**  
Consultant, EM & Trauma  
Govt. Tirunelveli medical College Hospital,  
Tirunelveli

## PRESENTER

**Dr. GOKUL SHANKARAN THANGARAJ**  
Resident, EM & Trauma  
Govt. Tirunelveli medical College Hospital,  
Tirunelveli

OCTOBER

17

09:15 AM



## LONG CASE DISCUSSION - VIII

# OBSTETRICS

Obstetric and gynecological emergencies present unique challenges in the ER. Can you diagnose ectopic pregnancy in a young female with unexplained hypotension? How confident are you in managing seizures in pregnancy? Can you efficiently diagnose and manage a term woman presenting with vaginal bleeding and hypotension? This session covers these critical scenarios and more through exam-oriented case discussions, testing your ability to manage OB/GYN emergencies with limited time and resources.

Participants will present complex OB/GYN cases, exploring management approaches with emergency physicians specializing in these emergencies.

An open forum follows, offering opportunities to address questions and refine skills in handling challenging OB/GYN emergencies in the ER setting.

### CHAIRPERSON

**Dr. TAMILANBU P MD.,**  
Professor & Head, EM & Trauma  
Panimalar Medical College, Chennai

### MODERATOR

**Dr. ANUUSHA S S MD.,**  
Assistant Professor , EM & Trauma  
Vivekanandha Medical Care Hospital,  
Tiruchengode

### PRESENTER

**Dr. SHIBLA SHAHAN T P**  
Resident, EM & Trauma  
Vivekanandha Medical Care Hospital,  
Tiruchengode

OCTOBER

17

10:15 AM



# BREAKING BAD

Communicating difficult information is crucial in emergency medicine. How do you balance empathy with clarity and time constraints in high-stress ER situations? This session explores effective strategies for breaking bad news through role-play and case discussions.

Participants will engage in role-play scenarios, receiving feedback from experienced emergency physicians.

The session ends with a discussion on best practices and common pitfalls in breaking bad news in the ER setting.

## MODERATORS

**Dr. KISHEN GOEL MD.,**  
Assistant Professor , EM & Trauma  
Manipal Hospitals, Kolkata

**Dr. SURENDAR R**  
Assistant Professor, EM & Trauma  
IGMC & RI, Puducherry

OCTOBER

17

11:00 AM

# SPOTTERS - INSTRUMENTS

How proficient are you with the essential tools of emergency care? Can you deftly handle Tilley forceps during a nasal foreign body removal? Are you confident in your use of artery forceps for wound management or Kelly clamps for controlling hemorrhage?

This hands-on session will familiarize you with a wide array of critical instruments used in emergency medicine, from basic tools like Magill forceps and ring cutters to more specialized equipment like bougie introducers and IO drills.

Experienced emergency physicians will guide you through the proper use of various instruments. You'll have the opportunity to practice with laryngoscopes, tube thoracostomy trays, and cricothyroidotomy kits. This session aims to enhance your technical skills and boost your confidence in utilizing these crucial tools in high-stakes emergency situations.

## PRESENTER

**Dr. SASIKUMAR M MD., DNB.,**  
Assistant Professor , EM & Trauma  
SLIMS, Puducherry

OCTOBER

17

11:30 AM

**EM** PY QTN  
2.0  
**RENDEZ VOUS** 2024



# GASTROINTESTINAL SYSTEM

Abdominal emergencies demand systematic evaluation and quick decision-making. Can you differentiate surgical from non-surgical abdomens under pressure? How confident are you in eliciting and interpreting various abdominal signs? This session explores challenging cases to hone your clinical reasoning in GI emergencies.

Students will present intricate GI cases, discussing management strategies with seasoned emergency physicians.

The session ends with a Q&A segment, offering chances to clarify doubts and enhance knowledge with emergency medicine experts.

## CHAIRPERSON

**Dr. VISWANATHAN K V MS.,**  
Professor & Head, EM & Trauma  
Government Medical College, Trivandrum

## MODERATOR

**Dr. KULANTHAIVELU MD.,**  
Consultant, EM & Trauma  
Govt. Sivagangai Medical College Hospital,  
Sivagangai

## PRESENTER

**Dr. GOMATHI SANKAR**  
Resident, EM & Trauma  
Govt. Sivagangai Medical College Hospital,  
Sivagangai

OCTOBER

17

01:30 PM



# SPOTTERS - BLOOD GAS

Are you adept at unraveling complex acid-base disorders? Can you swiftly identify the underlying cause of a patient's metabolic disturbance? This session will push your ABG interpretation skills to the limit with challenging case scenarios. You'll navigate through mixed disorders, compensatory mechanisms, and critical electrolyte imbalances, honing your ability to make quick, accurate diagnoses in high-pressure situations.

Experienced faculty members will present a series of intricate ABG results in an interactive Q&A format. Each case will challenge your analytical skills and test your understanding of acid-base physiology. How quickly can you interpret these results and formulate a management plan in a critical care scenario?

Participants will have the opportunity to engage directly with expert clinicians, asking questions and gaining insights into the nuances of ABG interpretation.

## PRESENTER

**Dr. MATHAVAN S K MD.,**  
ICU Registrar, EM & Trauma  
Royal Care Hospitals, Coimbatore

OCTOBER

17

02:45 PM

**EM** PYQTN  
2.0  
**RENDEZ VOUS** 2024



LONG CASE DISCUSSION - X

# PAEDIATRICS - CVS

Pediatric emergencies require a specialized approach. How quickly can you apply the Pediatric Assessment Triangle and identify a life-threatening situation? Can you adapt your approach to different age groups efficiently? Are you confident in distinguishing normal from abnormal heart rates and identifying shock using age-specific vital sign criteria? This session focuses on exam-oriented pediatric emergency cases.

Students will present challenging pediatric cases, discussing management with emergency physicians with expertise in pediatric emergencies.

The session concludes with a Q&A, allowing participants to address specific pediatric emergency queries and enhance their skills.

## CHAIRPERSON

**Dr. VIVEK GOPINATHAN MD.,**

Professor, EM & Trauma

Kasturba Medical College, Mangalore

## MODERATOR

**Dr. PARTHIBAN MD.,**

Consultant, EM & Trauma

Govt. Villupuram Medical College, Villupuram

## PRESENTER

**Dr. NITHYASHREE**

Resident, EM & Trauma

Govt. Villupuram Medical College, Villupuram

OCTOBER

17

04:00 PM



**REGISTER NOW >**

### **CASE PRESENTATION - REGULATIONS:**

- Slides to be prepared in PowerPoint only
- Maximum 8 - 10 slides (Excluding TITLE and THANKYOU SLIDE)
- Duration - 3 minutes & Font - Times New Roman
- Cases should be related to EMERGENCY MEDICINE
- No individual details are to be mentioned anywhere on the presentation (e.g. Name / Institution)
- You will be assigned a random lot on the day of the presentation which will be your ID number
- Conference registration is mandatory for participation

### **E- POSTER / ORIGINAL RESEARCH ARTICLES - REGULATIONS:**

- Presentation to be in PDF Format only.
- All posters will be set in portrait style orientation and all information (i.e. text, data, photos, and figures) must be designed to appear within one window/slide.
- Duration - 3 minutes & Font - Times New Roman
- Cases should be related to EMERGENCY MEDICINE
- For original research papers, poster should follow this format - Introduction, Aims / Objectives, Methods, Results, Conclusion & Future implications in EM
- No individual details are to be mentioned anywhere on the presentation (e.g. Name / Institution)
- You will be assigned a random lot on the day of the presentation which will be your ID number
- Conference registration is mandatory for participation

**Last date for submission:  
OCTOBER 05<sup>th</sup>, 2024**

## ACCOMODATION

- Accommodation within the campus is available on sharing basis - First come first serve (Limited rooms only - Contact Dr. Surendar)
- Separate payment must be made
- Conference registration is mandatory to avail accommodation
- Further details will be sent after confirmation

## FOOD

- Buffet lunch will be provided on DAY 1, DAY 2 & DAY 3
- Refreshments will be provided during breaks
- No separate payment is required for food
- Food tokens will be issued along with welcome kit

## CONNECTIVITY

- Nearest International Airport: Chennai International Airport (145 kms)
- Nearest Airport: Puducherry Airport (5 kms)
- Nearest Railway Stations:

Puducherry Railway Station (5.2 kms)

Villupuram Railway Station (38.9 kms)

Chennai Central Railway Station (152 kms)

**REGISTER NOW** >

Dr. Surendar R

+91 9944636634

Dr. Ezhilkugan G

91 8870523723

Dr. Arwin K

+91 9443345011



Dr. Ajai Rangarwamy



[ematnpy@gmail.com](mailto:ematnpy@gmail.com)

**EM** PY & TN  
2.0  
**RENDEZ VOUS 2024**